

- 40mm Insulclad cavity based EIFS
over building wrap and timber framing
- Non continuous horizontal battens fixed to
studs and nogs
- MS sealant
- Stone veneer sill stone
- 100mm PVC Back Flashing
- Selected 'Eldorado' stone veneer over
'Stone-Tite' mortar system to 7.5mm
'BGC Stonesheet' fixed with s/s
washers and screws
- EX50x25 H3.1 vertical battens over
building wrap

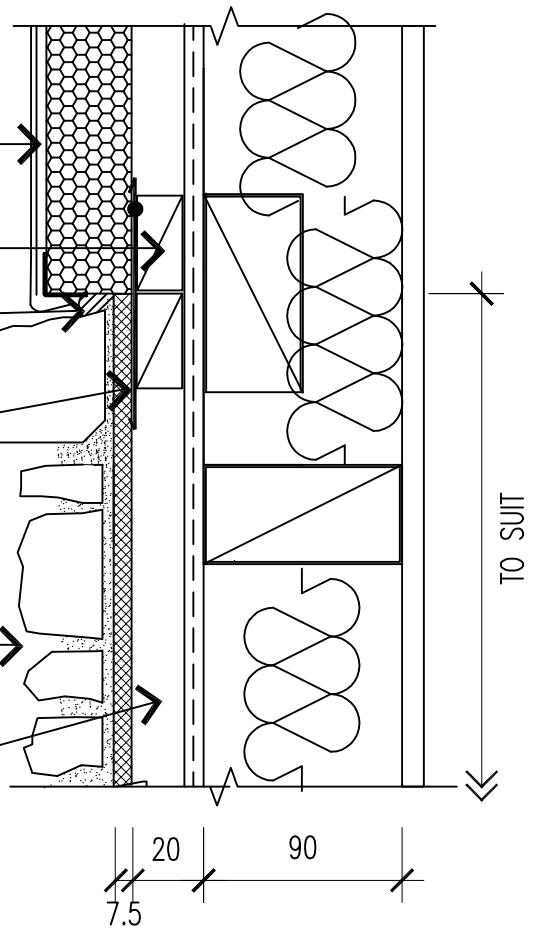

NOTE: EX50x25 BATTENS CAN BE
SUBSTITUTED WITH EX50x50
WHERE APPROPRIATE

NOTE: BGC SUBSTRATE TO BE FIXED IN
STRICT ACCORDANCE WITH
MANUFACTURER RECOMMENDATIONS
AND LITERATURE

ATTENTION BUILDING CONSENT AUTHORITIES: ALL PROJECTS MUST BE REGISTERED AT BUILDING CONSENT STAGE BY
PHONE (0800 353 672) OR E-MAIL (info@hardasrocks.co.nz) IN ORDER FOR LICENSED APPLICATORS TO TRACK AND
PRODUCER STATEMENT TO BE ISSUED UPON COMPLETION AS PER SPECIFICATION MANUAL

3i	HORIZ. TRANSITION WITH EIFS AND STONE SILL	SCALE	NTS	DATE	4 Aug 2014
		Hard As Rocks 0800 353672			