

40mm Insulclad cavity based EIFS
over building wrap and timber framing

Non continuous horizontal battens fixed to
studs and nogs

MS sealant

Stone veneer sill stone

100mm PVC Back Flashing

Selected 'Eldorado' stone veneer over
'Stone-Tite' mortar system to 7.5mm
'BGC Stonesheet' fixed with s/s
washers and screws

EX50x25 H3.1 vertical battens over
building wrap

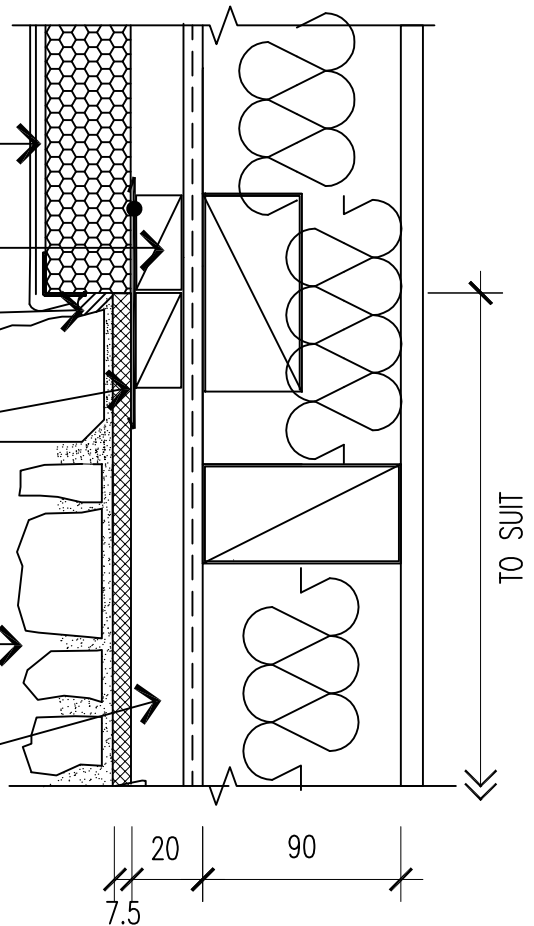

NOTE: EX50X25 BATTENS CAN BE
SUBSTITUTED WITH EX50X50
WHERE APPROPRIATE

NOTE: BGC SUBSTRATE TO BE FIXED IN
STRICT ACCORDANCE WITH
MANUFACTURER RECOMMENDATIONS
AND LITERATURE

ATTENTION BUILDING CONSENT AUTHORITIES: ALL PROJECTS MUST BE REGISTERED AT BUILDING CONSENT STAGE BY
PHONE (0800 353 672) OR E-MAIL (info@hardasrocks.co.nz) IN ORDER FOR LICENSED APPLICATORS TO TRACK AND
PRODUCER STATEMENT TO BE ISSUED UPON COMPLETION AS PER SPECIFICATION MANUAL

31	HORIZ. TRANSITION WITH EIFS AND STONE SILL	SCALE	DATE
		NTS	4 Aug 2014
		Hard As Rocks 0800 353672	